

You're A Grand Old Flag

R

$A\flat ma7/B\flat$ $A\flat ma7/B\flat$ $A\flat ma7/B\flat$ A/B $A\flat ma7/B\flat$ $D7+9+5$ $D\flat13$ $Cmi7Fmi9$ $E mi11$

1 2 3 4 5 6 7 8 9 10 11

B

A 13 F7 Gbma7 Cmi7 F7 Gmi7 Fmi9 Ebma7 D7+9+5 Gmi7 C7+11 Cmi7 F7 Abma7/Bb Abma7/Bb

C

$A\flat ma7/B$ A/B $A\flat ma7/B\flat$ $A\flat 13$ $G13$ $G7$ $G7+5$ $Cmi7$ $G\flat 7+11$ $F7$ $SUS F7$ $B\flat ma7/F$ $B\flat ma7/F$ C/F C/F

23 24 25 26 27 28 29 30 31 32

D

Gmi7 C7 **Cmi7 F7** **Bb G7** **C7 F7** **Abma7/Bb** **Abma7/Bb** **Abma7/Bb** **Abma7/Bb** **D7+9+5 Db13** **Cmi7 Fmi9**

E mi¹¹ A¹³ F⁷ G^{b7} C mi⁷ F⁷ G mi⁷ F mi⁹ E^b ma⁷ D⁷⁺⁹⁺⁵ G mi⁷ C⁷⁺¹¹ C mi⁷ F⁷

43 44 45 46 47 48 49 50 51 52

E

$A\flat ma7/B\flat$ $A\flat ma7/B\flat$ A/B $A\flat ma7/B\flat$ $A13A\flat13$ $G13$ $G7$ $G7+5$ $Cmi7$ $G\flat13$ $F7SUS$ $F7$ $B\flat ma7/F$ $B\flat ma7/F$

solos Background each other time

Chord symbols for the piano solo (measures 64-67):
C/F, Gmi7 C7, Cmi7 F7, Bb7 G7, Ab7 A7 Bb7, Abma7/Bb, Abma7/Bb

Chord symbols for the background accompaniment (measures 68-72):
Abma7/Bb, Abma7/Bb, Abma7/Bb, Abma7/Bb, Abma7/Bb, Abma7/Bb

D7+9+5 D \flat 13 Cmi7 Fmi9 Emi11 A13 F7 G \flat 7 Cmi7 F7 Gmi7 Fmi9 Ebma7 D7+9+5 Gmi7 C7+11

73 74 75 76 77 78 79 80 81 82

F

$B\flat ma^7/F$ $B\flat ma^7/B\flat$ $A\flat ma^7/B\flat$ $A\flat ma^7/B\flat$

$B\flat ma^7/F$ $B\flat ma^7/F$ C/F C/F $Gmi^7 C^7$ $Cmi^7 F^7$ $B\flat 69 G^7$ C^7 F^7 C^7 F^7

ff

$B\flat ma^7/F$ $B\flat ma^7/F$ C/F C/F $Gmi^7 C^7$ $Cmi^7 F^7$ $B\flat 69 G^7$ C^7 F^7

$B\flat ma^7/F$ $B\flat ma^7/F$ C/F C/F $Gmi^7 C^7$ $Cmi^7 F^7$ $B\flat 69 G^7$ C^7 F^7

$B\flat ma^7/F$ $B\flat ma^7/F$ C/F C/F $Gmi^7 C^7$ $Cmi^7 F^7$ $B\flat 69 G^7$ C^7 F^7

93 94 95 96 97 98 99 100 101 102

$A\flat ma7 / B\flat$ $A\flat ma7 / B\flat$ $D7+9+5$ $D\flat13$ $Cmi7 Fmi9$ $E mi11$ $A13$ $F7$ $G\flat7$ $Cmi7$ $D7+9+5$ $Gmi7$ $Fmi9$ $E\flat ma7$ $D7+9+5$

G

Gmi7 C7+11 Cmi7/F Cmi7 Abma7/Bb E7+9-5 Ebma7 Dmi7 Dbma9 Cmi7 A13A13 G13 G7

113 114 115 116 117 118 119 120 121 122

Cmi7 Gb13 F7sus F7 Bbma7/F Bbma7/F Bbma7/F C/F C/F C/F C/F

123 124 125 126 127 128 129 130 131 132

H

B \flat ma 7 /F **B \flat ma 7 /F** **C/F** **C 7** **Cmi 7 /F** **F7-9** **B \flat 13-5**

133 134 135 136 137 138 139 140 141 142 143

C

Section C consists of two staves of music in G major. The first staff contains a half note G4, a quarter note A4 with an accent (^), a quarter note B4 with a fermata, an eighth note C5, an eighth note D5, an eighth note E5, an eighth note F5, an eighth note G5, a quarter note F5, a quarter note G5 with an accent (^), a quarter note A5, a quarter note B5 with a fermata, and a quarter note C6 with a sharp sign (#). The second staff contains a quarter note A4 with an accent (^), a quarter note B4 with a fermata, a quarter note C5 with an accent (^), a quarter note D5, a quarter note E5, a quarter note F5, a quarter note G5, a quarter note A5, a quarter note B5, a quarter note C6, a quarter note B5, a quarter note A5, a quarter note G5, a quarter note F5, a quarter note E5, a quarter note D5, a quarter note C5, and a quarter note B4.

D

Section D consists of four staves of music in G major. The first staff begins with a triplet of eighth notes G4, A4, B4, followed by a quarter rest, a quarter note C5, a quarter note D5, a quarter note E5, a quarter note F5, a quarter note G5 with an accent (^), a quarter note F5 with an accent (>), a quarter note E5, a quarter note D5, and a quarter note C5. The second staff contains a quarter note A4 with an accent (^), a quarter note B4 with an accent (^), a quarter note C5 with an accent (>), a quarter rest, a quarter note D5, a quarter note E5, a quarter note F5, a quarter note G5, a quarter note A5, a quarter note B5, a quarter note C6, a quarter note B5, a quarter note A5, a quarter note G5, and a quarter note F5. The third staff contains a quarter note G4 with an accent (^), a quarter note A4 with an accent (^), a quarter note B4 with an accent (>), a quarter note C5, a quarter rest, a quarter note D5, a quarter note E5, a quarter note F5, a quarter note G5, a quarter note A5, a quarter note B5, a quarter note C6, a quarter note B5, a quarter note A5, a quarter note G5, and a quarter note F5. The fourth staff contains a quarter note G4 with an accent (^), a quarter note A4 with an accent (^), a quarter note B4 with an accent (>), a quarter note C5, a quarter note D5, a quarter note E5, a quarter note F5, a quarter note G5, a quarter note A5, a quarter note B5, a quarter note C6, a quarter note B5, a quarter note A5, a quarter note G5, and a quarter note F5.

E

Section E consists of three staves of music in G major. The first staff contains a quarter note G4 with an accent (^), a quarter note A4, a quarter note B4, a quarter note C5, a quarter note D5, a quarter note E5, a quarter note F5, a quarter note G5, a quarter note A5, a quarter note B5, a quarter note C6, a quarter note B5, a quarter note A5, a quarter note G5, and a quarter note F5. The second staff contains a quarter note G4 with an accent (^), a quarter note A4, a quarter note B4, a quarter note C5, a quarter note D5, a quarter note E5, a quarter note F5, a quarter note G5, a quarter note A5, a quarter note B5, a quarter note C6, a quarter note B5, a quarter note A5, a quarter note G5, and a quarter note F5. The third staff contains a quarter note G4 with an accent (^), a quarter note A4, a quarter note B4, a quarter note C5, a quarter note D5, a quarter note E5, a quarter note F5, a quarter note G5, a quarter note A5, a quarter note B5, a quarter note C6, a quarter note B5, a quarter note A5, a quarter note G5, and a quarter note F5.

solos Background each other time

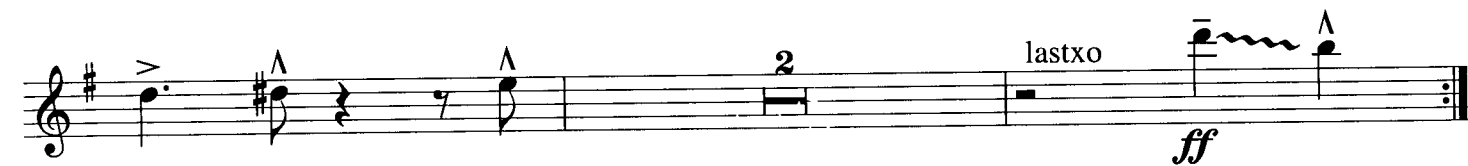

F

G

H

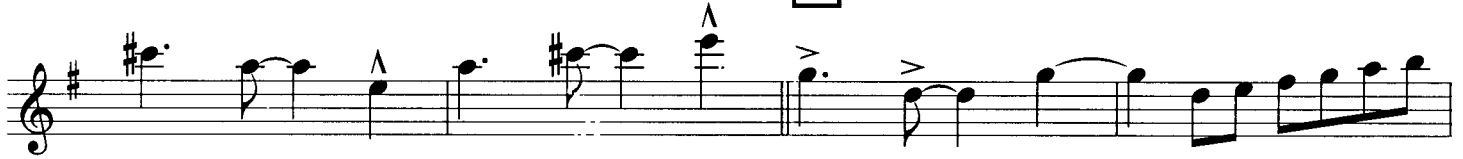

Alto 2

You're A Grand Old Flag

Up Swing

Arranged By: Tom Kubis

B

C

D

E

Tenor 1

You're A Grand Old Flag

Up Swing

Arranged By: Tom Kubis

A

B

solos Background each other time

ff

mf solo 5 and 6

lastxo

ff

F

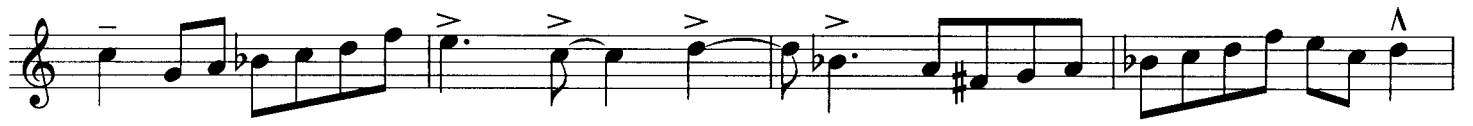

G

H

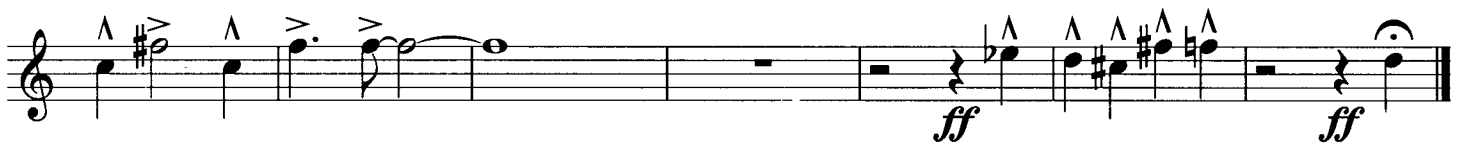

Tenor 2

You're A Grand Old Flag

Up Swing

Arranged By: Tom Kubis

A

B

C

D

E

solos Background each other time

F

Bari

You're A Grand Old Flag

Up Swing

Arranged By: Tom Kubis

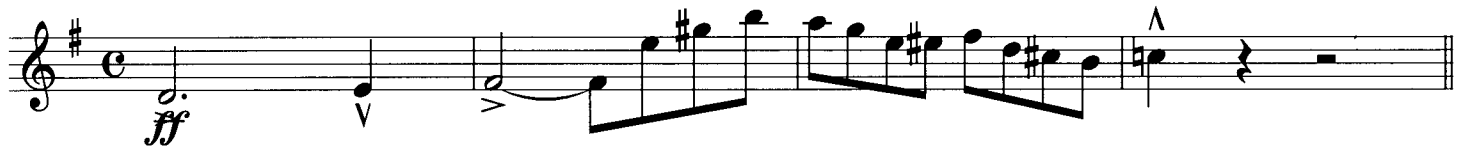

A

B

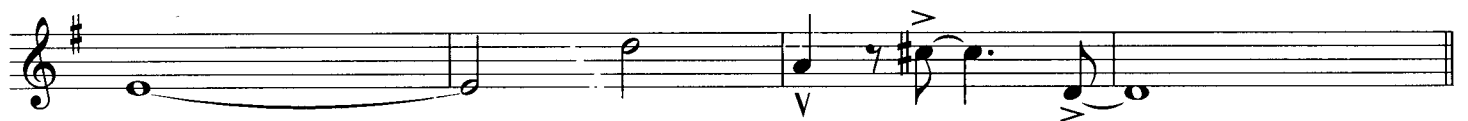

C

D

E

solos Background each other time

F

H

Tpt 1

You're A Grand Old Flag

Up Swing

Arranged By: Tom Kubis

D

E

15 *f*

ff

solos Background each other time

15 *f*

8

F

7 *ff*

p

G

A single musical staff in treble clef containing a sequence of notes: G4 (quarter), A4 (quarter), B4 (quarter), C5 (quarter), B4-A4 (beamed eighth notes), G4 (quarter), F4 (quarter), E4 (quarter), D4 (quarter), C4 (quarter), B3 (quarter), A3 (quarter), G3 (quarter).

A single musical staff in treble clef containing notes and rests. A measure with a whole rest is marked with the number '10'. The staff ends with a sharp sign (accidental) above a note on the line.

H

A single musical staff in treble clef with a complex melodic line. It includes slurs, accents (>), and dynamic markings like *mf* and *ff*. A sharp sign (accidental) is present above a note.

A single musical staff in treble clef with notes and rests. It features accents (>) and dynamic markings like *mf* and *ff*.

A single musical staff in treble clef with notes and rests. It features accents (>) and dynamic markings like *ff*.

Tpt 2

You're A Grand Old Flag

Up Swing

Arranged By: Tom Kubis

D

E

solos Background each other time

F

G

H

D

E

solos Background each other time

F

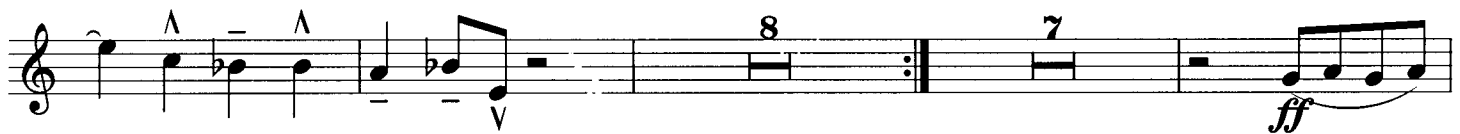

G

H

Tpt 4

You're A Grand Old Flag

Up Swing

Arranged By: Tom Kubis

D

E

15

f

ff

solos Background each other time

B \flat ma 7 /C B \flat ma 7 /C B \flat ma 7 /C B \flat ma 7 /C E $^{7+9+5}$ E \flat 13 Dmi 7 Gmi 9 F \sharp mi 11 B 13

solo 1 and 2

G 7 A \flat 7 Dmi 7 G 7 Ami 7 Gmi 9 Fma 7 E $^{7+9+5}$ Ami 7 D $^{7+11}$ Dmi 7 G 7

f

B \flat ma 7 /C B \flat ma 7 /C B \flat ma 7 /C C 6 B 7 B \flat 13

A 13 A 7 Dmi 7 A \flat 13 G 7 SUS G 7

Cma⁷/G Cma⁷/G D/G D/G Ami⁷ D⁷ Dmi⁷ G⁷ C⁶⁹ A⁷ D⁷ G⁷

F

G

H

Bone 1

You're A Grand Old Flag

Up Swing

Arranged By: Tom Kubis

A

B

C

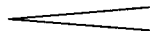

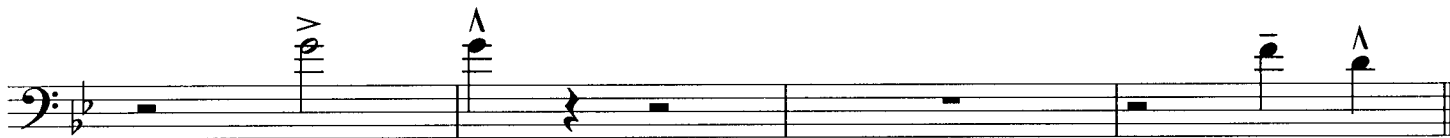

D

E

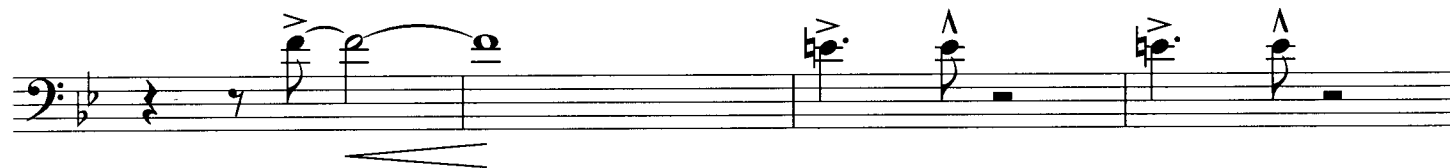
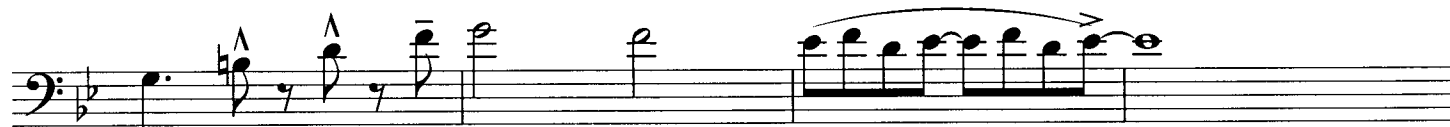
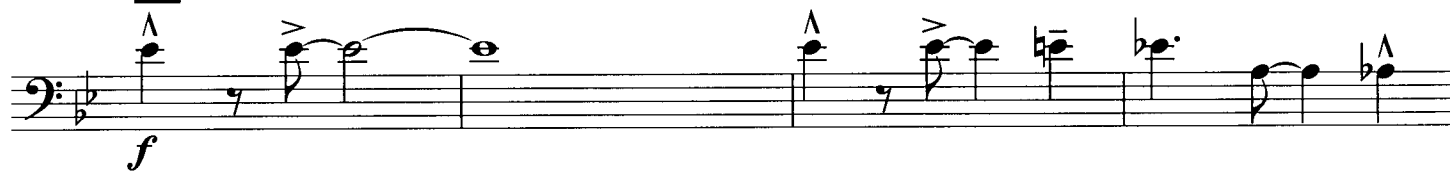

ff

solos Background each other time

mf

f

f

F
ff

ff

G

H

Two empty musical staves at the bottom of the page.

Bone 2

You're A Grand Old Flag

Up Swing

Arranged By: Tom Kubis

A

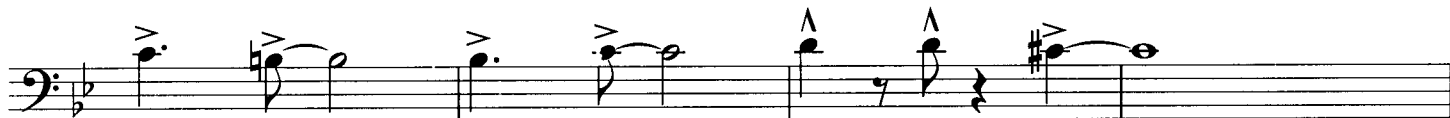
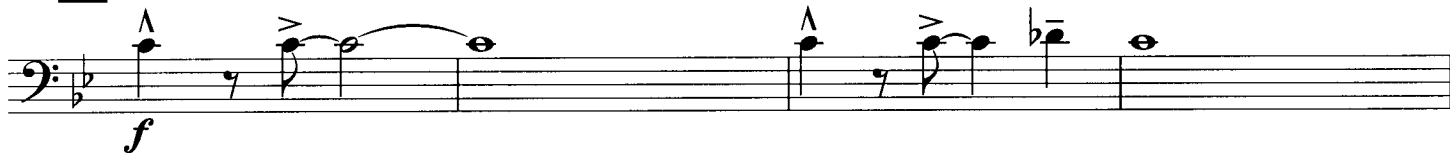

B

C

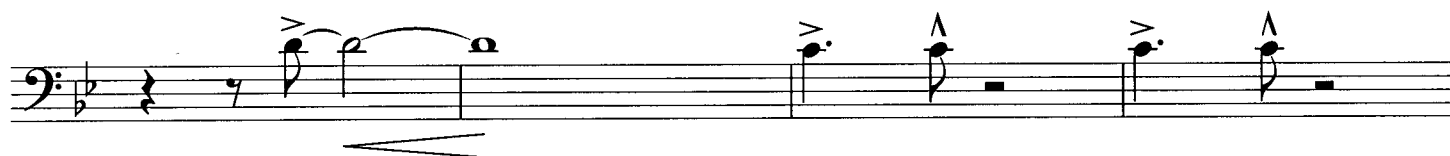

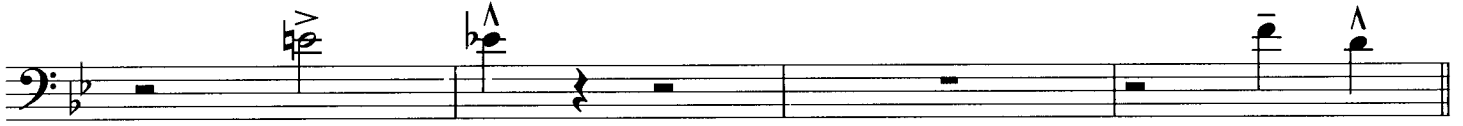

D

E

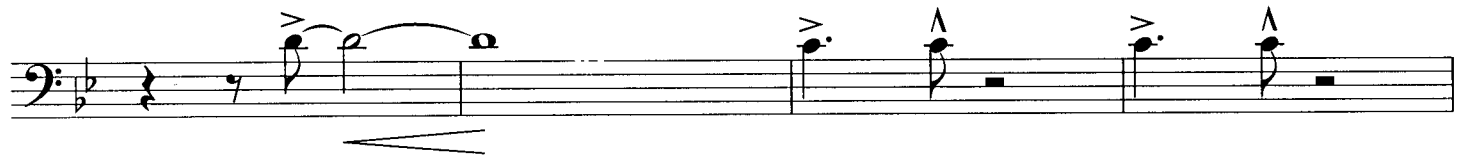
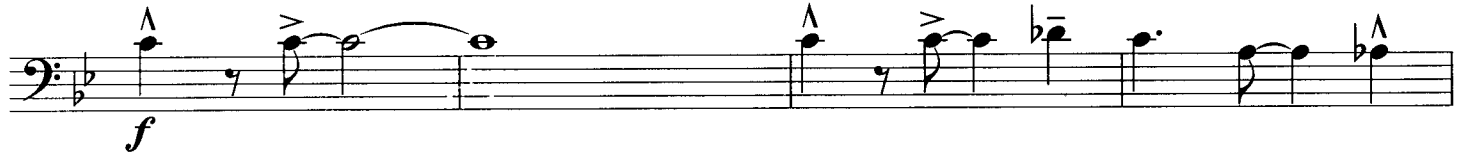

ff

solos Background each other time

mf

f

f

f

F

ff

f

ff

G

H

Empty musical staff.

Bone 3

You're A Grand Old Flag

Up Swing

Arranged By: Tom Kubis

A

B

C

ff

solos Background each other time

$A\flat ma7/B\flat$ $A\flat ma7/B\flat$ $A\flat ma7/B\flat$ $A\flat ma7/B\flat$

solo 3 and 4

$D7+9+5$ $D\flat13$ $Cmi7$ $Fmi9$ $E mi11$ $A13$

mf

$Gmi7$ $C7+11$ $Cmi7$ $F7$

f

$A\flat ma7/B\flat$ $A\flat ma7/B\flat$ $A\flat ma7/B\flat$ $B\flat7$ $A13$ $A\flat13$

$G13$ $G7$ $Cmi7$ $G\flat13$ $F7sus$ $F7$

$B\flat ma7/F$ $B\flat ma7/F$ C/F C/F

Bone 4

You're A Grand Old Flag

Up Swing

Arranged By: Tom Kubis

A

B

C

D

E

solos Background each other time

6

Piano

You're A Grand Old Flag

Up Swing

Arranged By: Tom Kubis

A

$A\flat ma7 / B\flat$ $A\flat ma7 / E\flat$ $A\flat ma7 / B\flat$ A / B $A\flat ma7 / B\flat$

D^{7+9+5} $D\flat^{13}$ Cmi^7 Fmi^9 $E mi^{11}$ A^{13}

F^7 $G\flat ma^7$ Cmi^7 F^7 Gmi^7 Fmi^9 $E\flat ma^7$ D^{7+9+5}

Gmi^7 C^{7+11} Cmi^7 F^7

B

$A\flat ma7 / B\flat$ $A\flat ma7 / B\flat$ $A\flat ma7 / B\flat$ A / B $A\flat ma7 / B\flat$ A^7 $A\flat^{13}$

G^{13} G^7 G^{7+5} Cmi^7 $G\flat^{7+11}$ F^7sus F^7

C

B \flat ma 7 /F **B \flat ma 7 /F** **C/F** **C/F**

Gmi 7 **C 7** **Cmi 7** **F 7** **B \flat** **G 7** **C 7** **F 7**

D

A \flat ma 7 /B \flat **A \flat ma 7 /B \flat** **A \flat ma 7 /B \flat** **A \flat ma 7 /B \flat**

D $7+9+5$ **D \flat 13** **Cmi 7** **Fmi 9** **E mi 11** **A 13**

F 7 **G \flat 7** **Cmi 7** **F 7** **Gmi 7** **Fmi 9** **E \flat ma 7** **D $7+9+5$**

Gmi 7 **C $7+11$** **Cmi 7** **F 7**

E

A \flat ma 7 /B \flat **A \flat ma 7 /B \flat** **A \flat ma 7 /B \flat** **A/B** **A \flat ma 7 /B \flat** **A 13** **A \flat 13**

G 13 **G 7** **G $7+5$** **Cmi 7** **G \flat 13** **F 7 sus** **F 7**

B^bma⁷/F **B^bma⁷/F** **C/F** **C/F**

Gmi⁷ **C⁷** **Cmi⁷** **F⁷** **B^b⁷** **G⁷** **A^b⁷** **A⁷** **B^b⁷**

ff

solos Background each other time

A^bma⁷/B^b **A^bma⁷/B^b** **A^bma⁷/B^b** **A^bma⁷/B^b**

D⁷⁺⁹⁺⁵ **D^b¹³** **Cmi⁷** **Fmi⁹** **E^{mi}¹¹** **A¹³**

F⁷ **G^b⁷** **Cmi⁷** **F⁷** **Gmi⁷** **Fmi⁹** **E^bma⁷** **D⁷⁺⁹⁺⁵**

Gmi⁷ **C⁷⁺¹¹** **Cmi⁷** **F⁷**

f

A^bma⁷/B^b **A^bma⁷/B^b** **A^bma⁷/B^b** **A^bma⁷/B^b** **A¹³** **A^b¹³**

G¹³ **G⁷** **Cmi⁷** **G^b¹³** **F⁷sus** **F⁷**

B^bma⁷/F **B^bma⁷/F** **C/F** **C/F**

Gmi⁷ **C⁷** **Cmi⁷** **F⁷** **B^b6⁹** **G⁷** **C⁷** **F⁷**

F
A^bma⁷/B^b **A^bma⁷/B^b** **A^bma⁷/B^b** **A^bma⁷/B^b**

ff

D⁷⁺⁹⁺⁵ **D^b13** **Cmi⁷** **Fmi⁹** **E^{mi}11** **A¹³**

F⁷ **G^b7** **Cmi⁷** **D⁷⁺⁹⁺⁵** **Gmi⁷** **Fmi⁹** **E^bma⁷** **D⁷⁺⁹⁺⁵**

Gmi⁷ **C⁷⁺¹¹** **Cmi⁷** **Cmi⁷/F**

G
A^bma⁷/B^b **E⁷⁺⁹⁻⁵** **E^bma⁷** **Dmi⁷** **D^bma⁹** **Cmi⁷** **A¹³** **A^b13**

p

G¹³ **G⁷** **Cmi⁷** **G^b13** **F⁷sus** **F⁷**

f

B \flat ma 7 /F **B \flat ma 7 /F** **C/F** **C/F**

f

B \flat ma 7 /F **B \flat ma 7 /F** **C/F** **C/F**

H **B \flat ma 7 /F** **B \flat ma 7 /F** **C/F** **C/F**

C 7 **Cmi 7 /F** **F $^7-9$**

B \flat $^{13-5}$

ff

Bass

You're A Grand Old Flag

Up Swing

Arranged By: Tom Kubis

A

ff

A^bma⁷/B^b

A^bma⁷/B^b

A^bma⁷/B^b

A^bma⁷/B^b

D⁷⁺⁹⁺⁵ D^b13

Cmi⁷ Fmi⁹

E^bmi¹¹

A¹³

F⁷

G^bma⁷

Cmi⁷

F⁷

Gmi⁷

Fmi⁹

E^bma⁷

D⁷⁺⁹⁺⁵

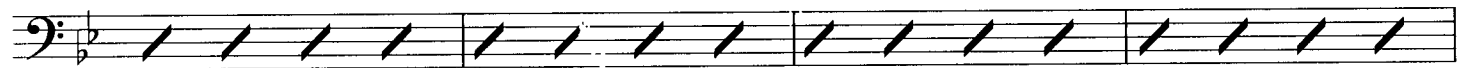

Gmi⁷

C⁷⁺¹¹

Cmi⁷

F⁷

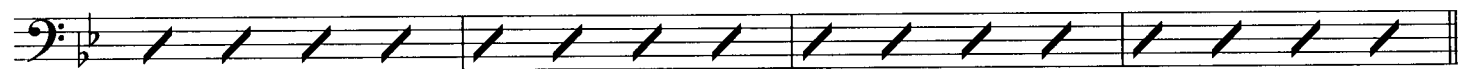

B

G¹³

G⁷

G⁷⁺⁵

Cmi⁷

G^b7+11

F⁷sus

F⁷

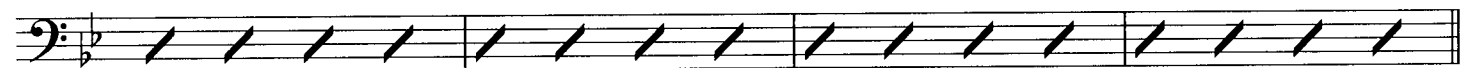

C

B \flat ma 7 /F

B \flat ma 7 /F

C/F

C/F

Gmi 7

C 7

Cmi 7

F 7

B \flat

G 7

C 7

F 7

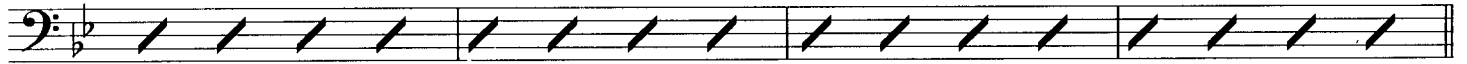

D

A \flat ma 7 /B \flat

A \flat ma 7 /B \flat

A \flat ma 7 /B \flat

A \flat ma 7 /B \flat

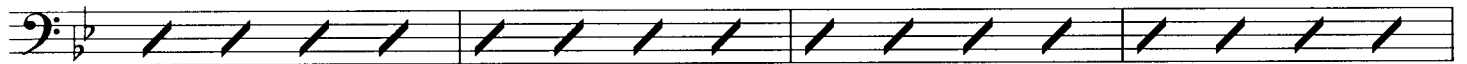

D $^{7+9+5}$

D \flat^{13}

Cmi 7

Fmi 9

E mi^{11}

A 13

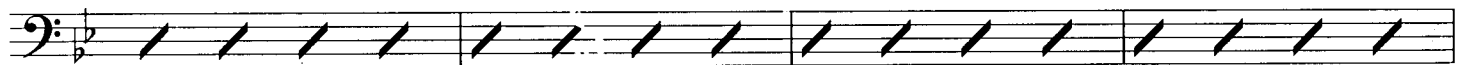

F 7

G \flat^7

Cmi 7

F 7

Gmi 7

Fmi 9

E \flat ma 7

D $^{7+9+5}$

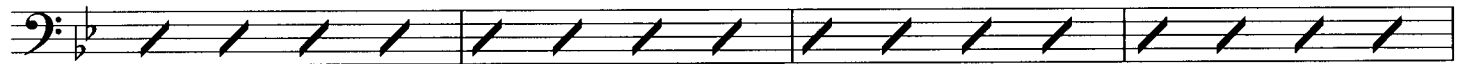

Gmi 7

C $^{7+11}$

Cmi 7

F 7

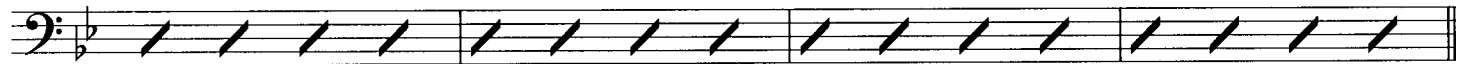

E

G 13

G 7

Cmi 7

G \flat^{13}

F 7 sus

F 7

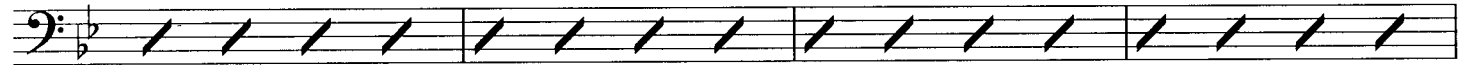

B \flat ma 7 /F

B \flat ma 7 /F

C/F

C/F

A bass line in B-flat major with a key signature of two flats. It contains four measures of music, each corresponding to one of the chords listed above: B \flat ma 7 /F, B \flat ma 7 /F, C/F, and C/F. The notes are: B \flat 2, D3, F3, G3; B \flat 2, D3, F3, G3; C3, E3, F3, G3; C3, E3, F3, G3.

Gmi 7

C 7

Cmi 7

F 7

B \flat 7

G 7

A \flat 7

A 7

B \flat 7

A bass line in B-flat major with a key signature of two flats. It contains eight measures of music, each with a slash mark indicating a chord change. The chords listed above are: Gmi 7 , C 7 , Cmi 7 , F 7 , B \flat 7 , G 7 , A \flat 7 , A 7 , and B \flat 7 .

solos Background each other time

A \flat ma 7 /B \flat

A \flat ma 7 /B \flat

A \flat ma 7 /B \flat

A \flat ma 7 /B \flat

A bass line in B-flat major with a key signature of two flats. It contains four measures of music, each with a slash mark indicating a chord change. The chords listed above are: A \flat ma 7 /B \flat , A \flat ma 7 /B \flat , A \flat ma 7 /B \flat , and A \flat ma 7 /B \flat . A dynamic marking of *mf* is placed below the first measure.

D $7+9+5$

D \flat 13

Cmi 7

Fmi 9

E \flat mi 11

A 13

A bass line in B-flat major with a key signature of two flats. It contains four measures of music, each with a slash mark indicating a chord change. The chords listed above are: D $7+9+5$, D \flat 13 , Cmi 7 , Fmi 9 , E \flat mi 11 , and A 13 .

F 7

G \flat 7

Cmi 7

F 7

Gmi 7

Fmi 9

E \flat ma 7

D $7+9+5$

A bass line in B-flat major with a key signature of two flats. It contains eight measures of music, each with a slash mark indicating a chord change. The chords listed above are: F 7 , G \flat 7 , Cmi 7 , F 7 , Gmi 7 , Fmi 9 , E \flat ma 7 , and D $7+9+5$.

Gmi 7

C $7+11$

Cmi 7

F 7

A bass line in B-flat major with a key signature of two flats. It contains four measures of music, each with a slash mark indicating a chord change. The chords listed above are: Gmi 7 , C $7+11$, Cmi 7 , and F 7 .

A \flat ma 7 /B \flat

A \flat ma 7 /B \flat

A \flat ma 7 /B \flat

A \flat ma 7 /B \flat A 13 A \flat 13

A bass line in B-flat major with a key signature of two flats. It contains four measures of music, each with a slash mark indicating a chord change. The chords listed above are: A \flat ma 7 /B \flat , A \flat ma 7 /B \flat , A \flat ma 7 /B \flat , and A \flat ma 7 /B \flat A 13 A \flat 13 .

G 13

G 7

Cmi 7

G \flat 13

F 7 sus

F 7

A bass line in B-flat major with a key signature of two flats. It contains four measures of music, each with a slash mark indicating a chord change. The chords listed above are: G 13 , G 7 , Cmi 7 , G \flat 13 , F 7 sus, and F 7 .

B \flat ma 7 /F

B \flat ma 7 /F

C/F

C/F

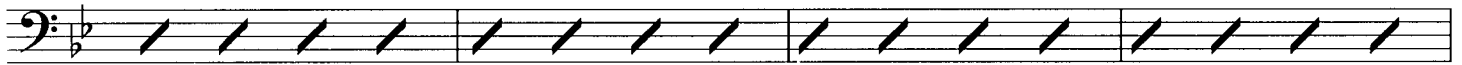

Gmi 7

C 7

Cmi 7

F 7

B \flat ⁶⁹

G 7

C 7

F 7

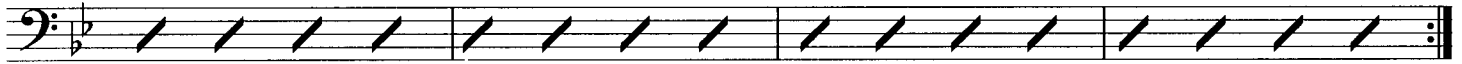

F

E \flat mi 11

A 13

F 7

G \flat 7

Cmi 7

D $^{7+9+5}$

Gmi 7

Fmi 9

E \flat ma 7

D $^{7+9+5}$

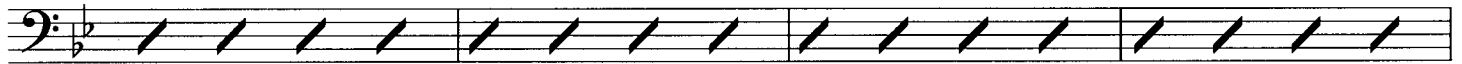

Gmi 7

C $^{7+11}$

Cmi 7

Cmi 7 /F

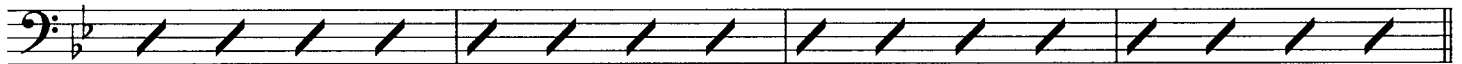

G

G 13

G 7

Cmi 7

G \flat 13

F 7 sus

F 7

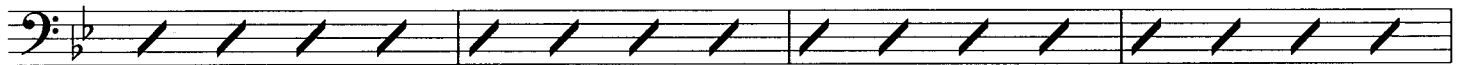

B \flat ma7/F

B \flat ma7/F

C/F

C/F

B \flat ma7/F

B \flat ma7/F

C/F

C/F

H

B \flat ma7/F

B \flat ma7/F

C/F

C/F

C7

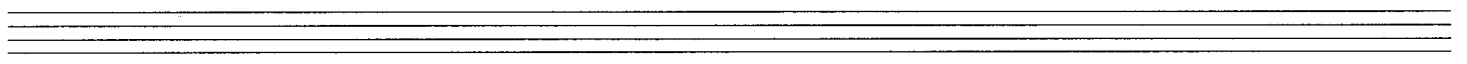
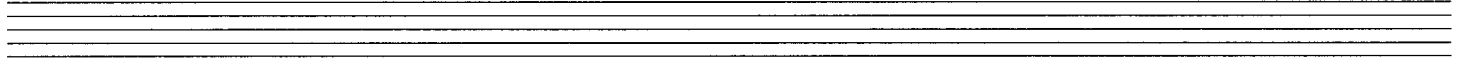
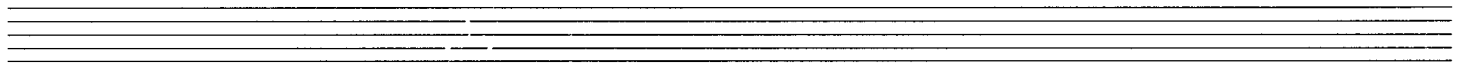

Drums

You're A Grand Old Flag

Up Swing

roll offish

Arranged By: Tom Kubis

ff *f*

A

time

B

C

f

D

mf

(8)

(8)

E

ff

solos Background each other time

(8)

(8)

F

G

H

